



A2/26403/93
 R. Sreenivasa plan
 31/3

Planning Permit No. A/16260/150/94
APPROVED
 SUBJECT TO THE CONDITIONS IN THIS OFFICE LETTER.
 No. A2/26403/93 Date 7.6.94
 FOR MEMBER SECRETARY
 MADRAS METROPOLITAN
 DEVELOPMENT AUTHORITY
 MADRAS - 600 008.

PLAN SHOWING THE PROPOSED
 RESIDENTIAL BUILDING IN
 DOOR NO. 8A AND S. NO. 100 T.S. NO. 97
 BLOCK NO. 18 AT PUIYUR VILLAGE
 7th STREET, SOWRASTRA NAGAR,
 CHOOLAIMEDU, MADRAS-6000 94.

AREA STATEMENT

- (1) PLOT AREA 1012.5 SFT 94.0M²
- (2) PLINTH AREAS IN F.F. 534 SFT 49.6M²
- (3) PLINTH AREA IN F.F. 576 SFT 53.4M²
- (4) OPEN SPACE AREA 485 SFT 45.1M²

SCHEDULE OF JOINERIES

- (1) D DOOR 3'-6" X 7'-0" 122 X 213
- (2) D1 DOOR 3'-3" X 7'-0" 100 X 213
- (3) D2 DOOR 2'-6" X 7'-0" 75 X 213
- (4) W WINDOW 4'-0" X 4'-6" 122 X 137
- (5) W1 WINDOW 4'-0" X 4'-8" 122 X 122
- (6) W2 WINDOW 4'-0" X 3'-0" 122 X 91
- (7) V VENTILATOR 2'-6" X 2'-0" 76 X 60

COLOUR INDEX

- (1) PROPOSED
- (2) ROAD
- (3) BOUNDARY
- (4) EXISTING

B. Kausalya Devi ✓
 (OWNER)

M. GOVINDARAJAN,
 L.C.E., L.I.V., M.I.S.T.E.,
 Licensed Surveyor Class-I No. 489
 CORPORATION OF MADRAS
 No. 93/2, 11th Cross Street,
 GILL NAGAR, MADRAS-94.
 (LICENSED SURVEYOR)

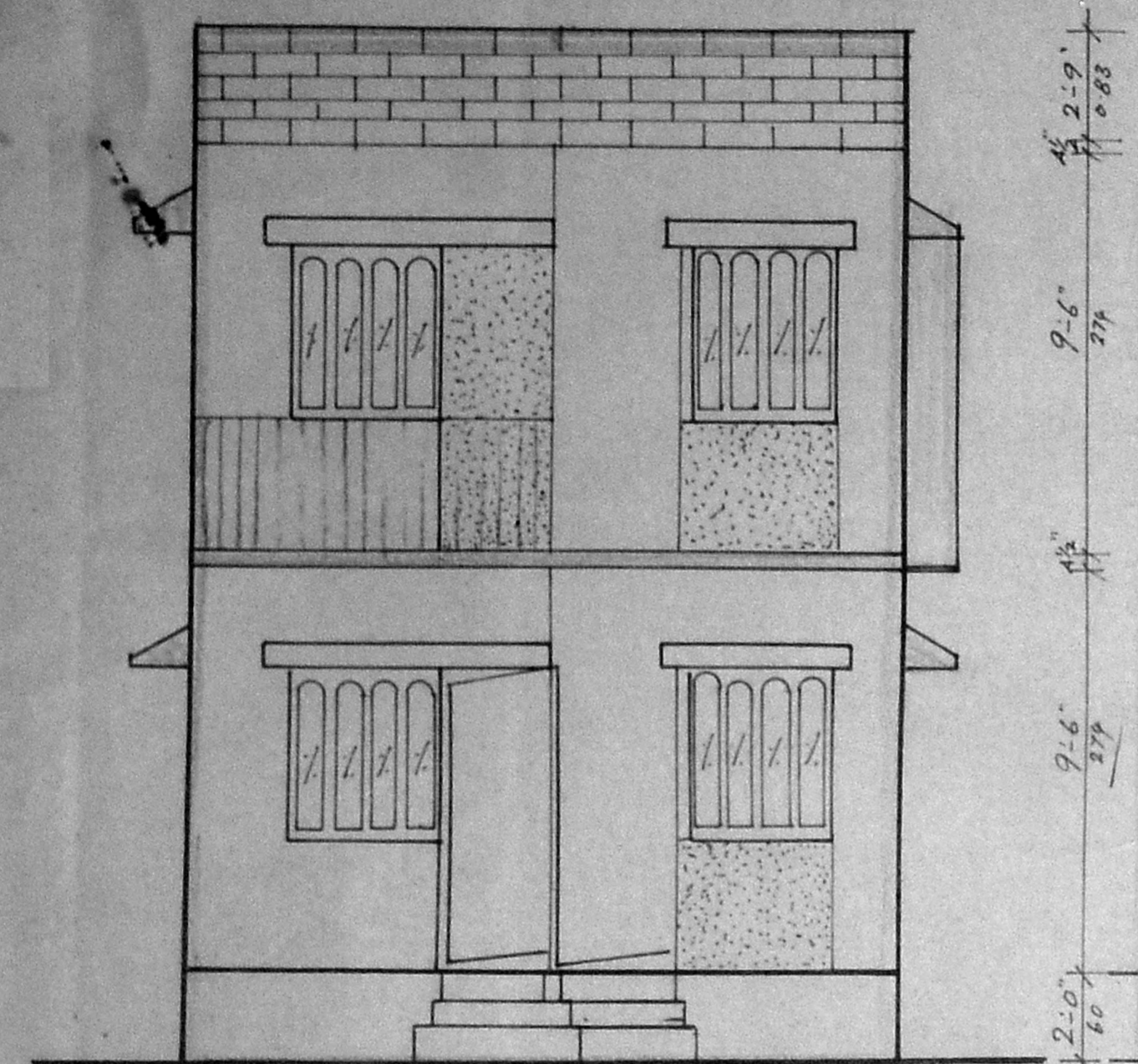

ELEVATION
 18'-3" (556)

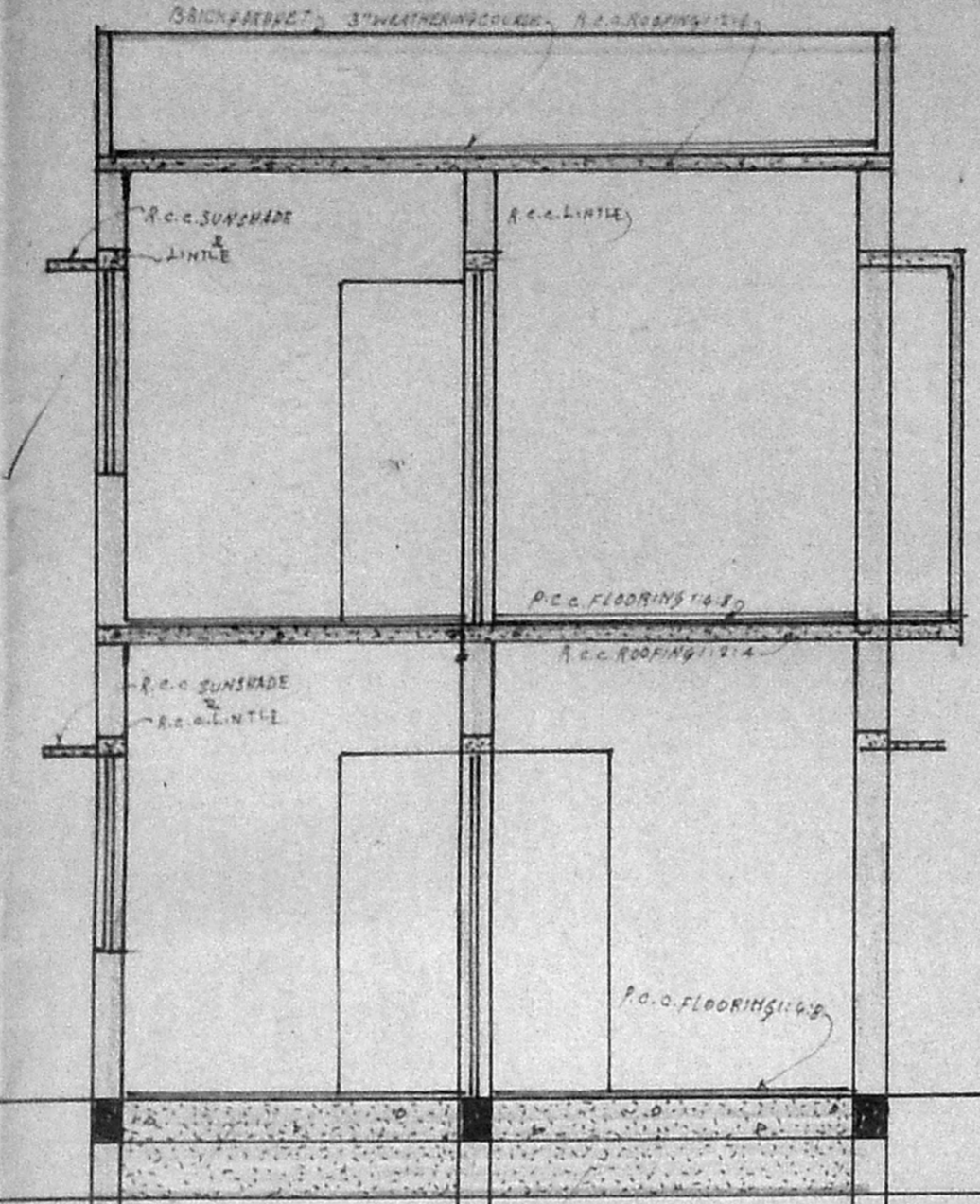

SECTION ON AA'
 18'-3" (556)

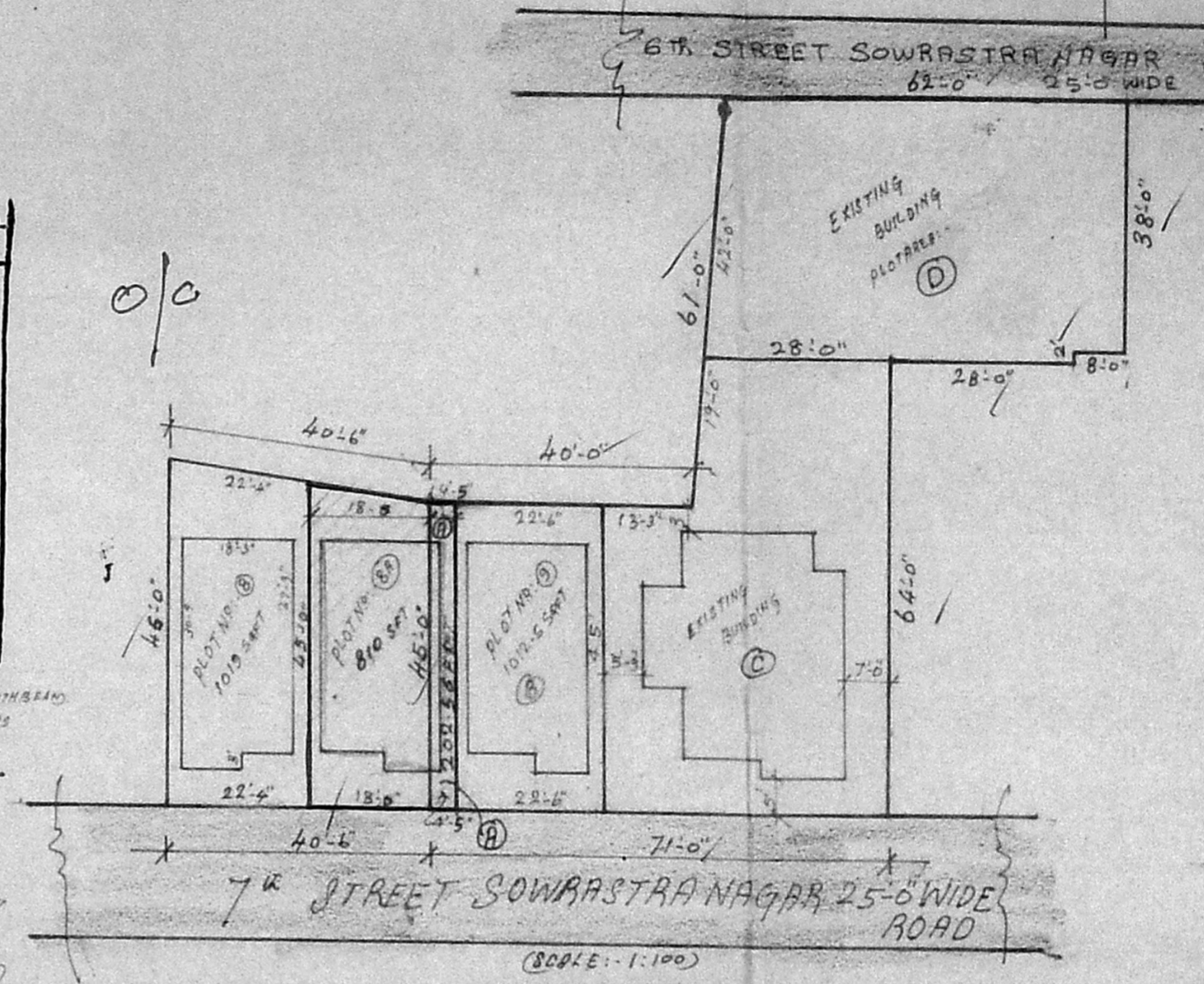

SUB-DIVISION CUM RESIDUARY PLOT DETAILS

(1) PLOT (A)	202.5 SFT	19.0M ²
(2) PLOT (B)	1012.5 SFT	94.0M ²
(3) PLOT (C)	2470 SFT	229.5M ²
(4) PLOT (D)	2567 SFT	238.5M ²
TOTAL AREA	6252 SFT	581M²

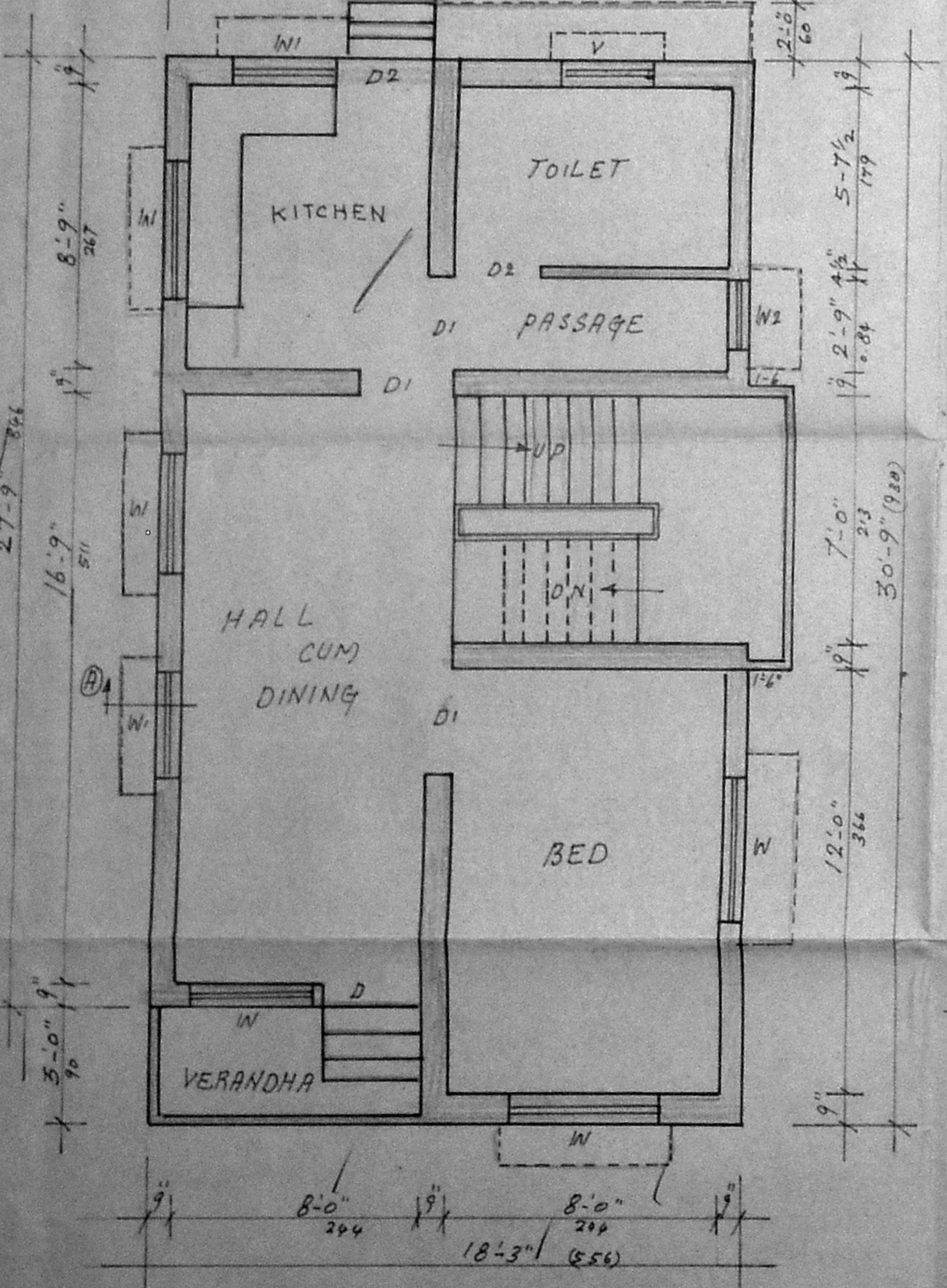

GROUND FLOOR PLAN
 (SCALE: 1" = 4'-0")

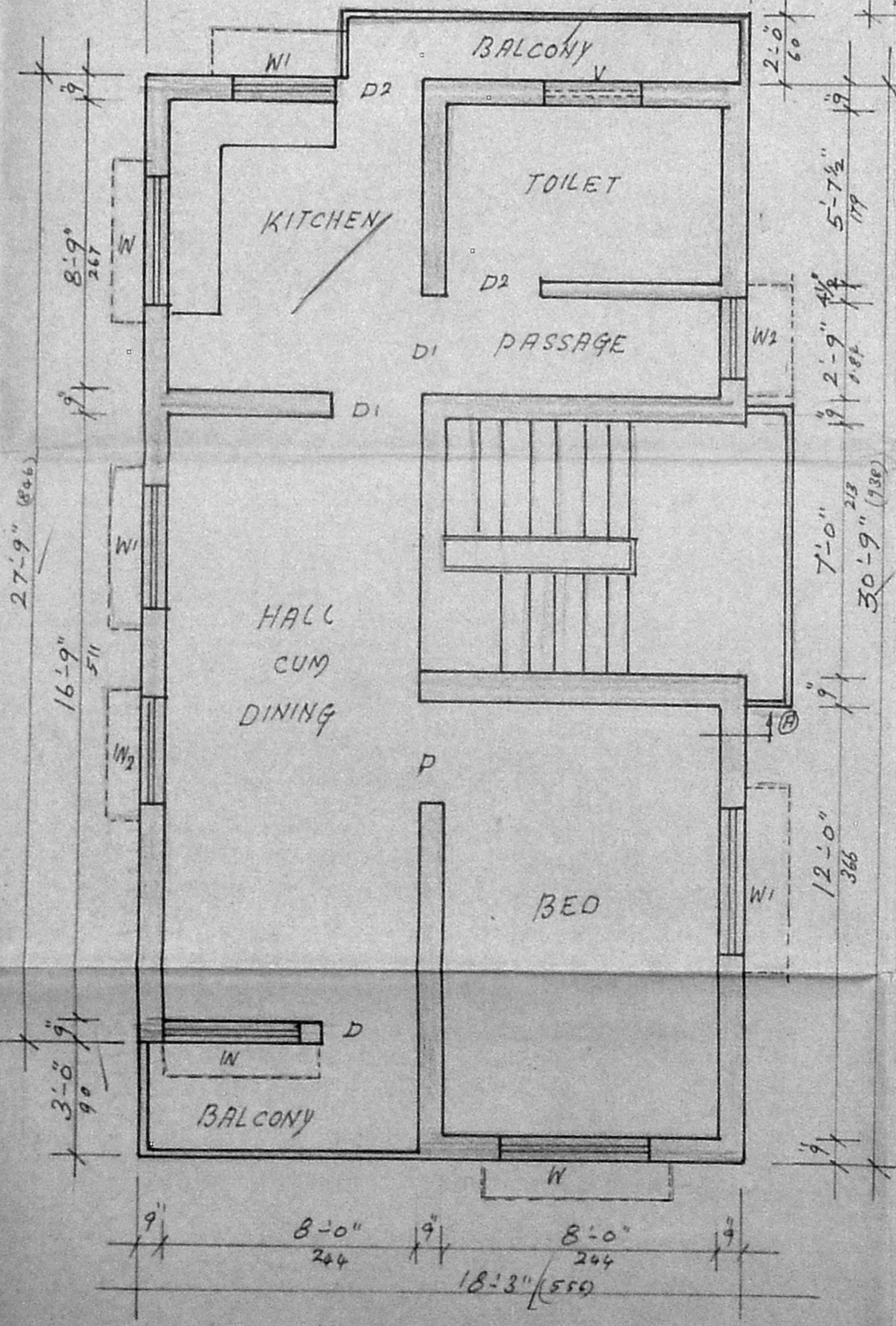

FIRST FLOOR PLAN
 (SCALE: 1" = 4'-0")

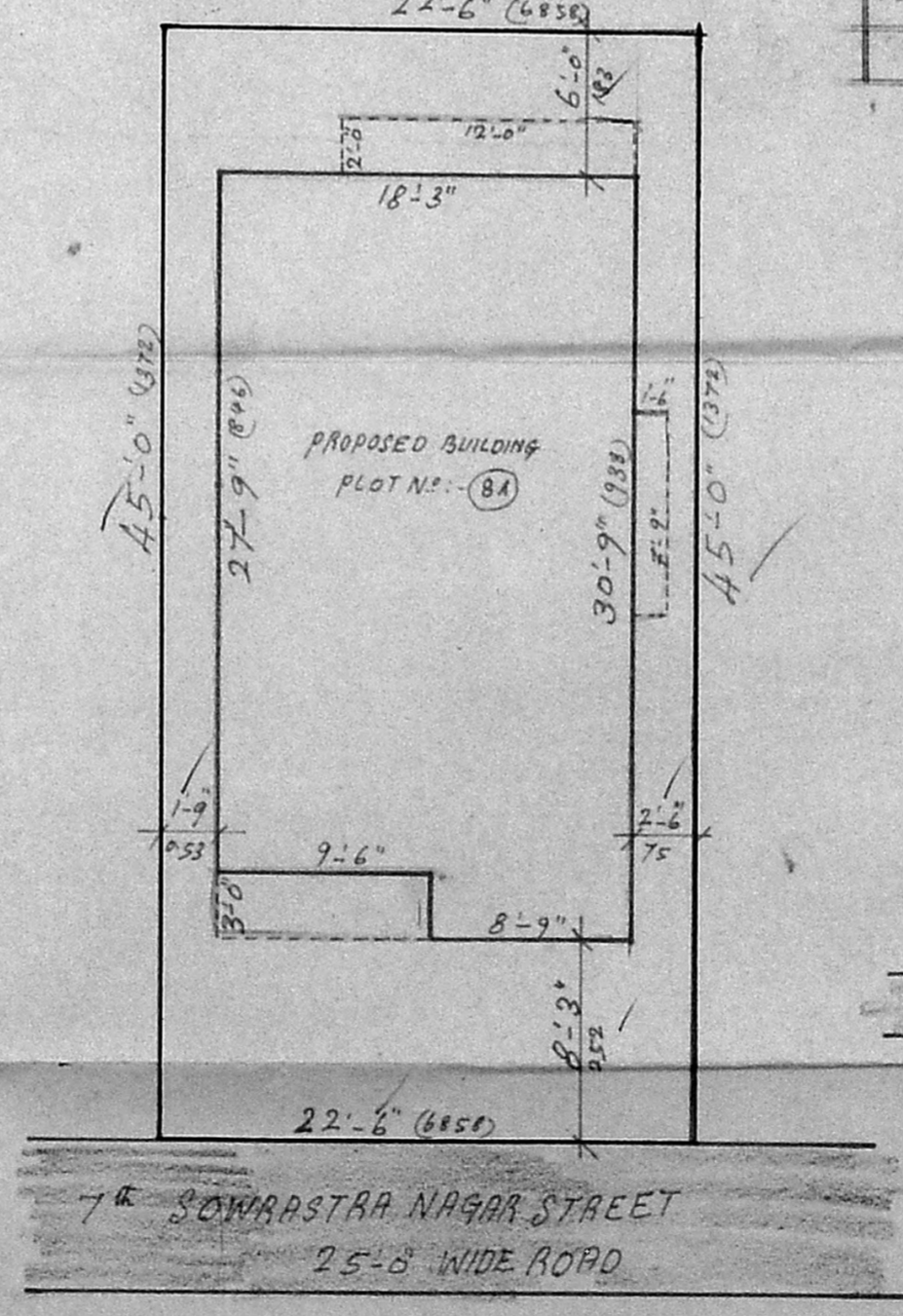

SITE PLAN
 (SCALE: 1" = 8'-0")

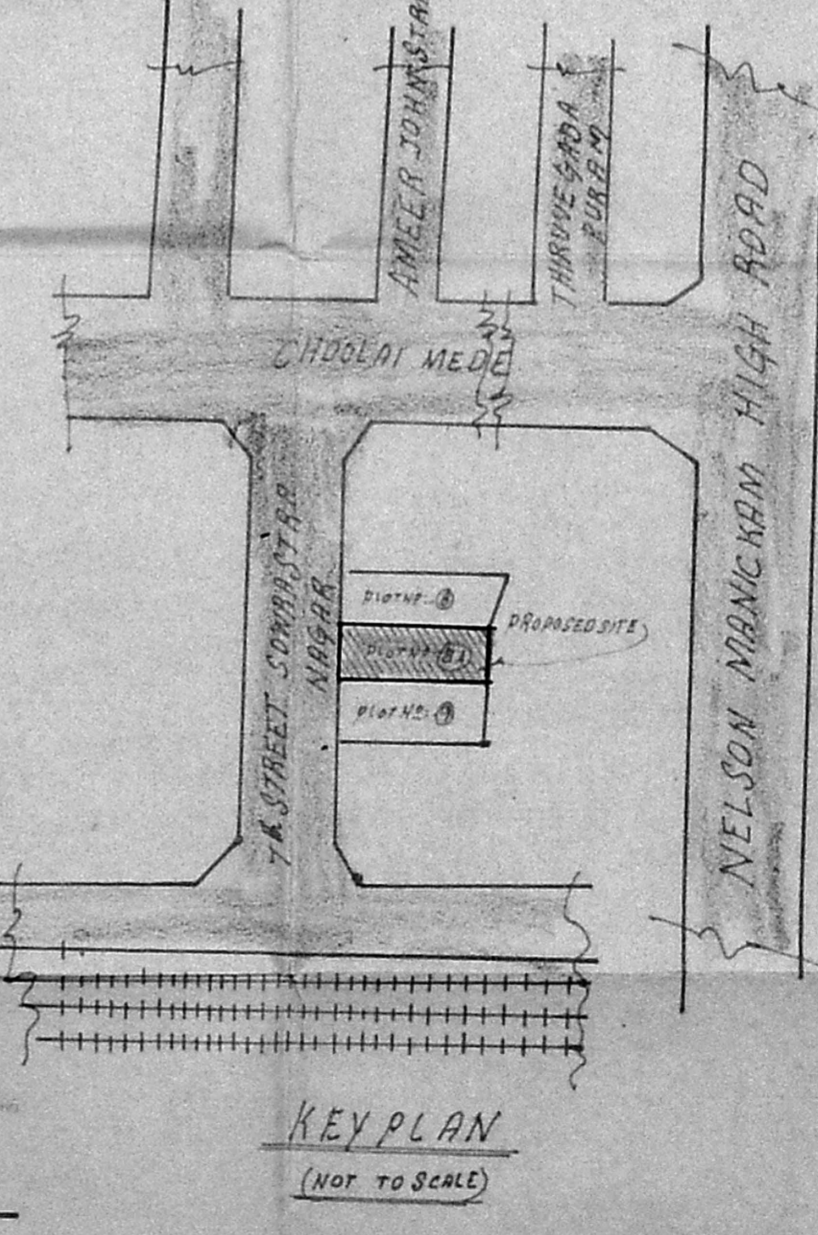

KEY PLAN
 (NOT TO SCALE)